



2012-2013 Annual Report





Dear friends and supporters of Denise Louie Education Center,

After 16 years of being DLEC's Executive Director, I have to say that 2012-13 was a memorable year due to the federal budget sequester. Its impact on us resulted in a \$140,000 budget cut and reduction in 5 Early Head Start slots and 17 Head Start slots. By October, it looked like we might have to close our programs when the federal government shut down for more than two weeks!

Even though this past year presented us with economic challenges, commitment from supporters and staff helped us move forward. Staff rolled with the punches and provided a stable environment for all our children, even when we were not sure if our doors would be open. Donors invested in early education by making our 35th Anniversary Dine & Disco event our most successful ever. We received additional funding from the City of Seattle to replace some of the Head Start children slots we cut, and opened a new site in White Center with funding from Puget Sound ESD. We were rated high on our state's Early Achievers quality rating system and became a Training Resource Center for other early learning centers going through the Early Achievers rating process. Last summer, we piloted a 10 week summer program to 34 children with no prior preschool experience so they could be prepared for success when they enter kindergarten, and we are thrilled to be offering it again in 2014.

We are so proud of our organizations' successes and hope you enjoy reading about how the investment you make in Denise Louie Education Center helps children and families in our community reach their full potential. If you'd like to learn more, or get involved, I encourage you to contact me.

Thank you for a wonderful 2013!

Janice Deguchi
Executive Director

Who We Serve

Race/Ethnicity	HS*	EHS*
Black	22	32
Bi-Racial / MultiRacial	3	15
White	9	20
Asian	85	38
Native American	1	0
Pacific Islander	3	0
Latino	63	89

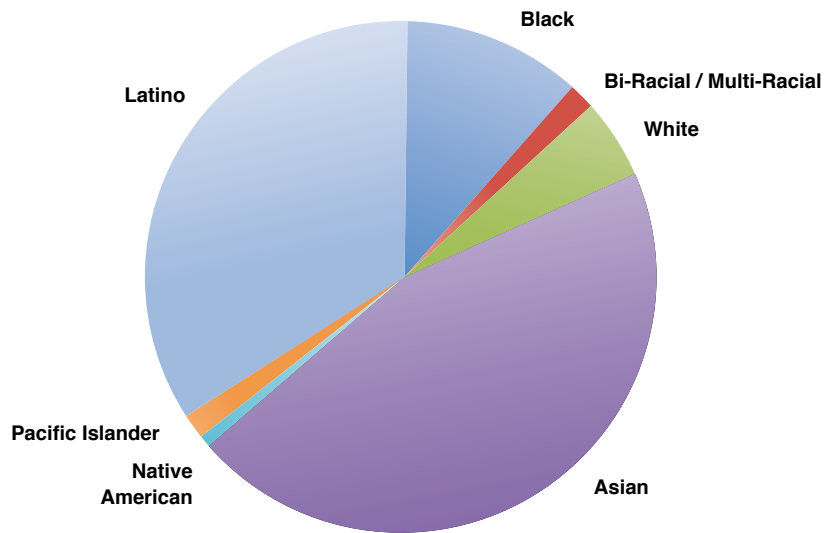

Languages	HS*	EHS*	Total
African	17	28	45
Asian	91	36	127
English	24	32	56
Spanish	58	82	140
Middle Eastern		1	1

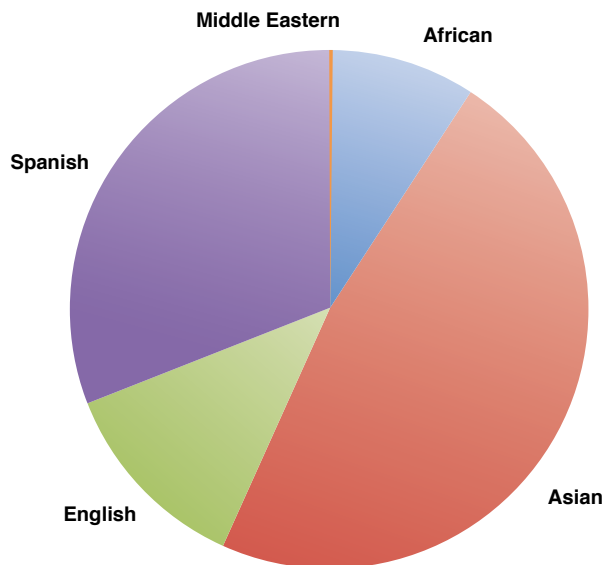

*HS = Head Start, EHS = Early Head Start



Head Start

The Numbers

Total number of children served: 244

Ages 4 and above: 57%

Ages 3 and under: 43%

85.2% at or below federal poverty level of \$23,050 for a family of 4

85% receive support from WIC services (Women, Infant, Children)

33% receive food assistance

74% receive other supportive services

100% average monthly enrollment

4.6% of Head Start eligible children in Seattle were served by DLEC

98% received medical exams

92% received dental exams

From September to May, there was an average of 93% attendance in the Head Start Centers



School Readiness 2012-2013

* Percentage of 4 year olds who are 'Kindergarten Ready'

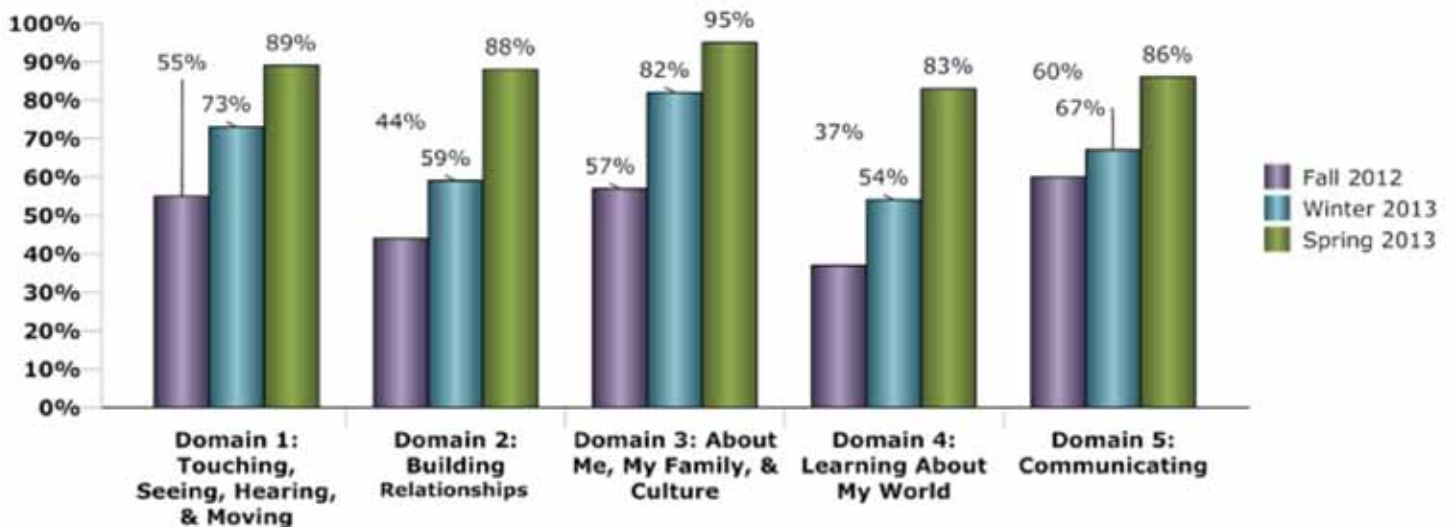

Data includes Step Ahead

Parent Involvement

Throughout the year, and with the support of community partners, parents learned about car seat safety, safe environments including non-hazardous cleaning products, nutrition, kindergarten registration, financial literacy, immigration rights, baby bottle tooth decay and knitting/yoga (taught by a parent). Encouraging children and families to read together is critical and through the dedication of our administration and teaching staff, we were able to bring Raising a Reader to every DLEC classroom. This means that approximately 700 high-quality children's books were rotated through our families' homes every week. According to feedback from the parents, their children's enjoyment of reading increased substantially throughout the year.

At the beginning of 2012, **39%** of our families reported that their child "enjoyed reading very much." **Seven months later**, that number increased to **57%**.

Special Needs

In 2013, 37 children with special needs and 6 with mental health concerns received additional services through our partnership with the Seattle Public Schools and our on-site mental health therapist.

Eighteen children participated in an on-site social skills group called Dina Group. This helped increase the students' ability to manage feelings, make friends, and respond to emotional cues. 13 of these children showed a decline in social-emotional concerns after intervention efforts of a mere 10 weeks. The mean score for children went from 71.1 in March to 51.3 in June, which represented a significant decline in concerns.





Last year, our Early Head Start program, which serves low-income pregnant women and families with children birth to 3 years of age, encouraged health development by serving:

60 infants **100** toddlers **19** pregnant moms

Out of 27 children who aged out of Early Head Start, 23 children entered a Head Start program and 3 children entered a developmental preschool. Forty children in the program received an Individual Family Service Plan and received early intervention services.

Early Head Start Outcomes

Social/Emotional: Children will demonstrate typical or strength scores attachment behaviors.

Program Goal: 90%, **Measurement Tool:** DECA

Quarter 1: 87%

Quarter 3: 94%

Quarter 2: 87%

Quarter 4: 93%

Developmental: In 4 out of 5 developmental domains, children will maintain their score or not decrease by more than 10 points per domain.

Program Goal: 90% , **Measurement Tool:** ASQ-3

Quarter 1: 87.5%

Quarter 3: 86%

Quarter 2: 88%

Quarter 4: 98%

Disparities in cognitive, social, behavioral, and health outcomes are apparent at 9 months and increase by the time a child is two years old. An 18-month achievement gap exists between impoverished children and their peers by age four.

– Halle, Tamara, et al., *Disparities in Early Learning and Development: Lessons from the Early Childhood Longitudinal Study - Birth Cohort (ECLS-B)* available at www.childtrends.org/wp-content/uploads/2013/05/2009-52DisparitiesELExecSumm.pdf

Home Visitors meet with children and families weekly to provide early childhood education activities, parenting support, and health services. Parents participating in the program share that they feel more capable, less isolated, and are better able to connect with community resources. Socialization events have a monthly parent education topic selected by the parents. Community partners donate their time to lead parent-education groups on topics such as mental wellness, financial literacy, infant CPR, and nutritional cooking classes.

In 2012-2013, DLEC's Home Visitors referred families to the following services:

92 received emergency/crisis intervention to meet basic needs

51 received housing assistance

47 received English as a second language instructor

10 received domestic violence or child abuse support

78 received educational services

121 received parenting education

40 children were identified with developmental concerns and received early intervention services from our partners at the Boyer's Children's Clinic, South King County Early Intervention Program and Northwest Center.

Average monthly enrollment was 100%

1.6% of eligible children were serviced in Seattle by DLEC

2% of eligible children were serviced in SeaTac by DLEC

100% received medical exams

90% received dental exams

Parent Involvement

EHS parents spent 4,916 hours helping their children achieve academic and social/emotional goals at home.

Parents led cultural and parent education activities at group socializations.

The EHS Parent Advisory committee planned the parent fund activity (field trip to the zoo), created a phone tree, and advised the program on changes to the school readiness goals.

Past parents volunteered at socializations to orient newer parents.



There is already a large literature demonstrating that with comprehensive, ongoing early interventions it is possible to change the educational odds for low-income children.

– Klein, Lisa and Jane Knitzer, *Promoting Effective Early Learning: What Every Policymaker and Educator Should Know* available at http://www.nccp.org/publications/pdf/text_695.pdf

Q4 Program Domain Scores School Readiness 2012-2013

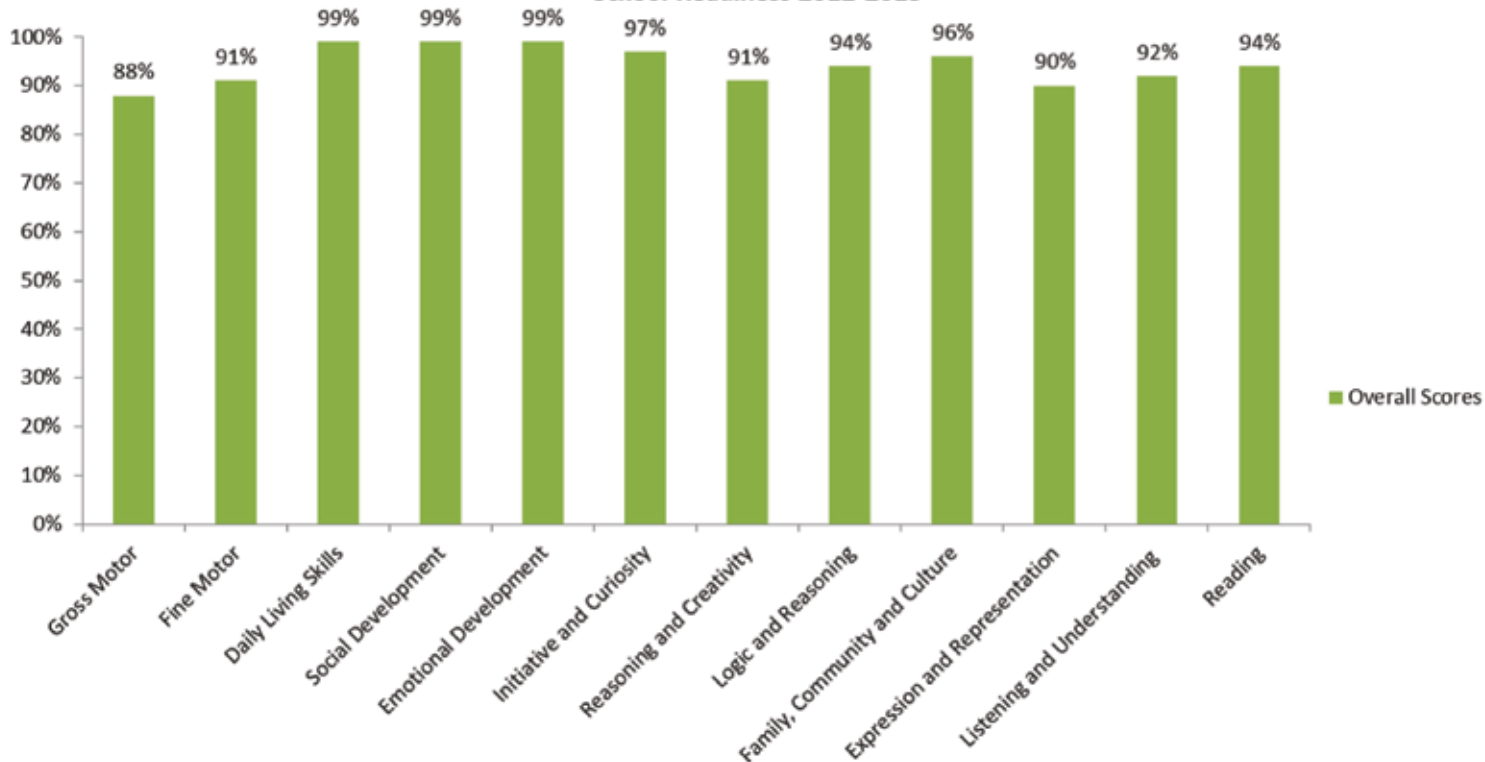

Early Head Start 7

Play & Learn



Kaleidoscope Play and Learn is a program for parents and caregivers of young children to learn and explore together. This facilitated program is designed to support the development of children's school readiness skills and to provide education and support for parents and caregivers. Offered weekly for 90 minutes at the Lake City, Columbia and Rainier Beach Libraries and the South Park Community Center. This past year the program had over 105 parents/caregivers participated and 86% of them achieved the outcome of strengthening their parenting skills/knowledge.

Thank you to the annual **\$50,000** in financial support from **United Way** as well as the in-kind support of **Child Care Resources, The Seattle Public Library** and **Seattle Parks and Recreation** that make this program possible.

Program Budget

Revenue, Audited FY13
Total \$4,064,078

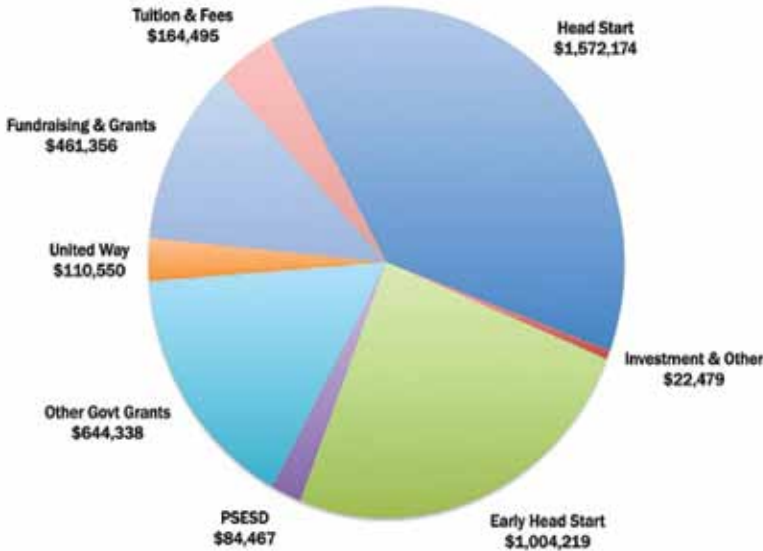

Expenses, Audited FY13
Total \$3,937,189

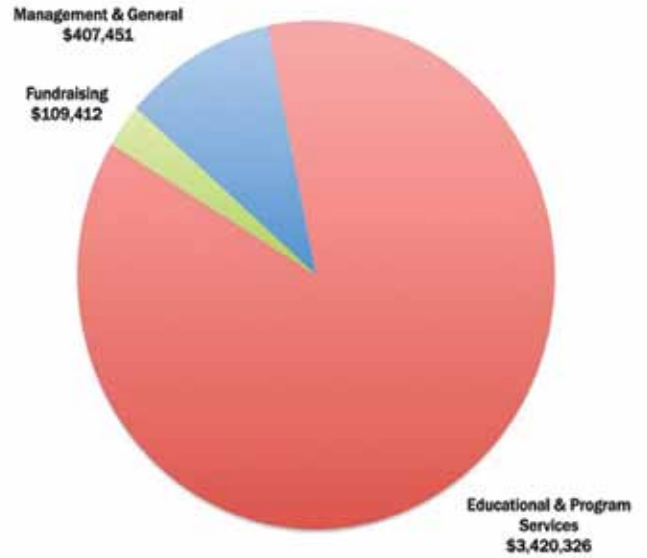

Revenue, Budget FY14**
Total \$4,459,141

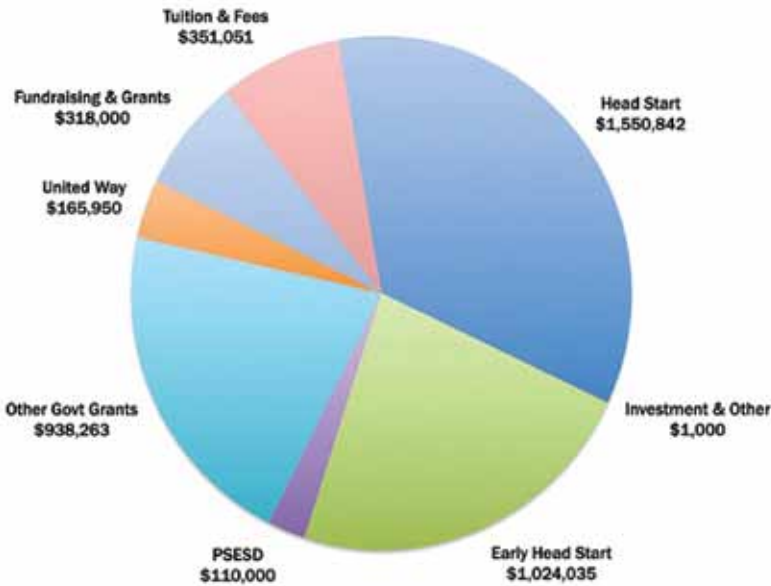

Expenses, Budget FY14**
Total \$4,499,957

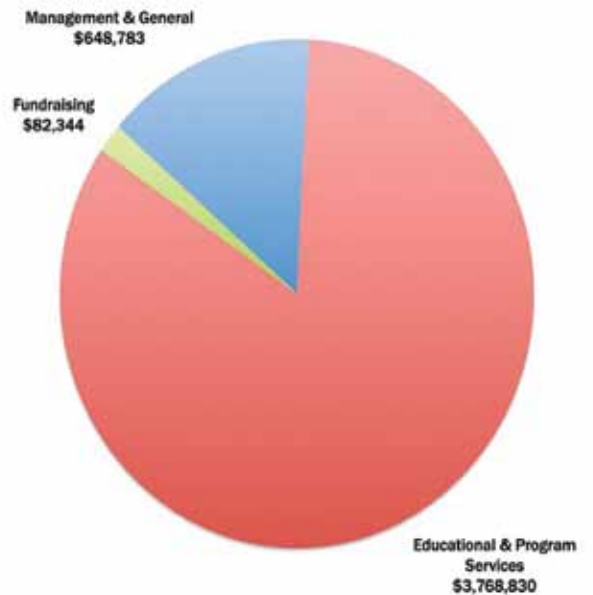

** Budget prior to restoration of sequester.

DLEC's annual financial audit was conducted by Peterson Sullivan. For FY 2012-13, there were no audit findings, no material weaknesses and no management letter.

Cost-benefit analyses of high-quality preschool show that it generates \$5 to \$17 for every dollar spent, yielding significant dividends in the form of government savings on welfare, education, and criminal justice, and increased earnings for participants. Here in Washington, the Washington State Institute for Public Policy conservatively estimated that for every child we put through ECEAP or Head Start (\$7,420/year), we see a return of \$26,480.

- Clothier, Steffanie and Julie Poppe, *New Research: Early Education as Economic Investment*, available at www.ncsl.org/research/human-services/new-research-early-education-as-economic-investme.aspx; Washington State Institute for Public Policy, *Return on Investment: Evidence-Based Options to Improve Statewide Outcomes*, available at www.wsipp.wa.gov/ReportFile/1089w

Volunteers

During the 2012-2013 school year, community volunteers donated 11,192.17 hours to DLEC! From working alongside teachers in the classrooms to providing support to children and families in a respectful and positive manner.

Cindy (Xin) Ai	Salvador Gomez	Mingxian Ma	Gabriel Ryan-
Nohemi Aldama	Kelsey Gonzales	Harnoar Mahal	Mekkhavong
Ayan Ali	Iris Gonzalez	Adheip Mally	Coraima Sales
Jasmine Almaguer	Desiree Gross	Deepak Manohar	Amina Salim
Kamaladene Aly	Do Ki Ha	Ashley Martin	Sarah Schoenfeld
Maricruz Andres Bautista	Amely Han	Danielle May	Maribel Sedano
Brianna Armes	Fangyu Han	Chelsea McCorry	Dominique See
Alexandria Baker	Jin Xia He	Allison McDonald	Won Seo
Svetlana (Lana) Belikova	Stephanie Herring	Aaron McNeil	Naveed Shaiwayana
Denise Belista	Dinh Ho	Marina Mednik-Vaksman	Shachi Sharma
Kelly Bice	Sandy Ho	Michael Meechan	Connie Shin
Trapper Bishop	Van Hoang	Nicole Meyer	JeeHyon Shin
Kumiko Boutz	Hui Min Huang	Jacklyn Millich	David Siegel
Alisa Bradford	Pei Yi Huang	Ursula Montes	Isaac Simpson
Leroy Brunk	Xing Huang	Carmen Moore	Rhonda South
Maggie Bucher	Breanna Hudson	Mayra Muratalla Muroz	Danny Stack
Qingyan Cai	Kimie Hung	Reyna Murillo	Allie Stibich
Elizabeth Campos	Anastasia Ivanoa	Maryam Naushab	Brenna Sullivan
Randy Celmar	Jiwon Jang	Jade (Yuk) Ng	Mariama Suwaneh
Ying Kit Chan	Frankie Janiec	Ngoc Nguy	Abigail Tabason
Grace Chen	Christean Jenkins	Dalena Nguyen	Ashley Tabila
Shijia (Lucy) Chen	Yin Jiang	Giang Nguyen	Jieyi Tang
Yuting Chen	Sarah Johnson	Huong Thi Dien (Sandy)	Alyson (Elliott) Tillman
Lois Choi	Kate Kang	Nguyen	Tram (Tina) Tran
Rajdeep Chokar	Andrianna Katsioularis	Joycelyn Nguyen	Valerie Tran
Frederick Chui	Kika Kauai	Lily Nguyen	Vy Thanh Tran
Fatoumatta Conteh	MinHei (Christina) Kim	Ly Nguyen	Lyann Trang
Maddie Dautel	Soyeon Kim	Phi-Long Nguyen	Jeanine Tsang
Xiao Fen (Rainie) Deng	Yeh Seul (Stella) Kim	Polly Nguyen	Jenny Van
Justin Diego	Anna Kunz	Thuxuan Nguyen	Jocelyn Verduzco
Zhibin Ding	Kaylynn Kuo	Tina Nguyen	Nelly Villegas-Perez
Dung Dinh	Amy Kwon	Vivi Nguyen	Alexandra Voinea
Maria Dominguez	Brian Lam	Soren Nilsson	Devon Walker
Beverly Dosono	Jessica Le	Marycruz Orduno	Jeng Yun Wang
Christine Drouillard	Ngoc Le	Veronica Pelayo	Ling Yin (Linda) Wang
Mary Dunlap	Hanna Lee	Minh Pham	Paige Wiley
Shayla Duploy	Heng Tung (Ashley) Lee	Taide Pham	Bonnie Wu
Alexandra Egger	Zifeng Lei	Din Phan	Lichuon (Steven) Wu
Jonathan Esparza	Kaitlyn Lestak	Emily Pierce	Wendy Wu
Jiaji Fang	Huaye (Lilian) Li	Emily Pratt	Jieyi Xu
JiaShang (Jessie) Fang	Wan Chang Li	Alekisanita Puloka	Grace Yang
Bernice Ferguson	Sabina Livadariu	Will Radcliffe	Mi Yang
Crystal Flores	Ivan Lo	Hemangi Rane	Rayna Yang
Diana Flores	Anna Loh	Robbie Reaber	Xu Yi Yang
Wingsze Fung	Daphne Lu	Maria Rodriguez	Dain Yoo
Jessica Gabuyo	Muoi Lu	Pilar Romero	Rochelle Yuen
Sohalia Ganje	Yem Ly	Veronica Ruiz	

Donors

We are so thankful to our donors, their ongoing commitment is what helps drive our mission and vision forward. Their gifts allow us to better support the families and children we serve every day. We are grateful for their exceptional generosity!

Ms. Adams	Timothy Callahan	Ernst & Young LLP
Mostafa Ahanchi	Sheila Capestany	Tekle Eysadik
Douglas Akizuki	Mr. & Ms. Chen Carlin	Paul Facchini
Sumi Akizuki	Tere Carral	Federal Campaign of North Puget Sound
Alaska Airlines	Amy Carter	Alma Feldpausch
Kathleen & Pete McCormick Albrecht	Nicholas Casillas	Marina Fish
Rebeca Allender-Ornelas	Nicholas Celestino	Pemba Fnu
Amazon	CenturyLink-PAAN	Jennifer Fox
Lisa Anderson	Clayton Chase	Kirsten Franklin-Temple
Anonymous	Ms. Chaviers	Julia Freimund
Emily Anthony	Xiao Huan Chen	Vanessa Maanao French
Anthony Maymudes Family Foundation	Zhong Yan Chen	Mr. & Ms. Yuki Fujita
Asian Counseling Resources Services (ACRS)	Dan Chhan	Kai Fujita
Arlesia Bailey	Jerry Chiang	Theresa Fujiwara
Susan Baker	Erik Christensen	Jacob Gabrielson
Stephanie Baker	City of Seattle	Janet Gboluma
Laynette Baron	Committee for Children	Gavin Gee
Richard Baron	Evan Cooney	Dorothy Gibson
Neil Beaver	Jake Cooney	Billy Goetler
Jeri Bellinger	Barbara Cooney	GoodSearch
Rick Bennett	Jerry Corso	Emma Gordon
Nancy Bennett-Evans	Cynthia Curl	Chris Grabowski
Bill & Melinda Gates Foundation	Romes Curtiss	Grand Canyon University
Mr. & Ms. Gan Billingslea	Ewerton Scabora da Silva	Amy Gray
Brandon Blake	Cindy Davis	Allan & Meghann Guansing
Larry Blanco	Jennifer Day	Zita Gustin
Adam Blauvelt	Jerry Day	George Haeuber
Kendall Bodden	Janice Deguchi	Elaina Haeuber
Boeing	Mae Deguchi	Meggan Haeuber
Sabrina Bonaparte	Ticiang Diangson	Mark L. Hall
Esperanza Borboa	Clifford Dibble	Susan Han
Helen Boyer	Mia Doces	Mr. & Mrs. Hard
Catherine Brewie	Monica Donovan	Minh Harriman
Michal Bryc	Stacy Donovan	Matt Harvey
Buckley & Associates	Tim Dougherty	Mr. & Mrs. Henry
Anne Buncland	Ms. Doyel	Laura Hinrichs
Anne & Nick McCarty Burkland	Joan Duffell	Emilia Holbik
Mr. & Mrs. Knodell Bush	Andrew Dziedzic	Ms. Holohan
Melissa Cabal	Judith Edwards	Chenny Hong
Donald Caffrey	Peter Eising	Travis Hosier
	Emerald City Graphics	Ms. Huang

Xing Huang
Mr. Hurd
Mr. Inouye
Richard Israel
Ms. Jackson
Jessica Jakastas
Jennifer Jaucian
Cherry Jianqzhen
Courtney Johnson
Sheryl Johnson
Melissa Jonas
JPMorgan Chase
Ms. Jue
Mariko Kakiuchi
Beverly Kashino
Mr. & Ms. Yuki Kemnitz
Berni Kenworthy
Hannah Kett
KeyBank Foundation
Sam Kim
Tia Kim
Peggy King
Chau Klies
Ms. Ko
Suzanne Koch
Jerry & Mary Jo Kuntz
Hector Kwan
Doug Lane
Leonard Larson
Miriam Laytner
Steve Leahy
Huan Guang Lee
Jerry Lee
Cindy Lee
Nicole Lee
Vickie Lee
Ms. Lerahl
Sarah Leung
Linda Levenson
Sandy Lewis
Madalene Lickey
Van Lieu
Mark Liffman
Megan Lindl
Ruby Linsao
Laura Lintner

Cliff Louie
Mr. Lum
Ms. Luu
Carl Lyons
Claire Madsen
Ms. Mano
Deepak Manohar
Sarah Mathew
Mark Mathewson
Jessica Mayfield
Jeremy Mazner
Sally McConaughy
Kate McMullen
Socorro Medina
Lisha Menne
Lisa Merrill
Aaron Meyer
Microsoft Giving Campaign
Ms. Midomaru
Mile High United Way
Tallah Mir
Lynda Misher
Mr. Mizumori
Machiko Momii
Makaylie Moore
Mitzi Moore
Jennifer Morales
Denise Moriguchi
Lia Moriguchi
Nancy Muramoto
Barbara (BG) Nabors-Glass
Mr. Nakamura
Erin Nakasone
Andrea Nakata
Lisa Nelson
Ericka Newman
Tom Ng
Deidra Nguyen
Jessica Nguyen
Khue-Dung Nguyen
Mai Nguyen
Nguyen Nguyen
Mr. & Mrs. Nichols
Mike Norberg
Patricia Norikane
Northwest Agricultural Business Center

Mr. & Ms. Snoey O'Day
Mr. & Mrs. Okano
Mark Okazaki
Vanessa & Jeremy Oslund
Katrina Paradine
Guyanthony Parramore
Sarah Parsons
Julia Passmore
Anastasia Pechenkina
Mr. & Mrs. & Chimi Ngudup Penjor
Carol Perdue
Mr. & Mrs. Petre
Janey Petty
Tom Phillips
Michelle PirkI
Jennifer Pirozzi
Kyle Piskel
Zach Plude
Point B, Inc.
Mr. & Ms. Levinger Poole
Raising a Reader
Andrew Reddish
Barry Reid
Becky Reid
Tiffany Reilly
Karen Ressmeyer
Alan Rice
Karin Roberts
Shelley Roberts
Ms. Roosma-Goldstein
Deborah Rudnick
Willow Russell
Valerie Sanford
Mr. & Mrs. Santos
Stacey Sargent
Donna Sato
Rosalind Schoof
Monika Scoville
Seattle Goodwill
Senior Associate
Sara and Dave Sharkey
Tanya Sharp
Ms. Shigaki
Mr. Shikuma
Ms. Shimojima
Patricia J. Shimomura

David Showalter
Zev Siegl
Mrs. Sjouwke
Ms. Skaumoto
Sergey Smirnow
Jay Smith
Ms. Smith
Heather Sneddon
Amanda Snell
Elizabeth Spalt
Matt Stover
Anita Stuart
Ms. Sugimura
Eddie Suguro
Kellie Tabor
Glenn Takagi
Ms. Takamura
Mr. Tam
Target
Peter Temple
The Tulalip Tribes
Paul Thelen
Mr. Tokunaga
Erin Toland
Mr. & Mrs. Torrance

Chris Towers
Nancy Towers
Thao Tran
Gregory Tuai
Brian Turner
United Way of King County
United Way of the Columbia-Willamette
Geoff Urbina
Cristina Valdes
José Valdez
Jill Vance
Brendan Vanous
C. Nichol Viton
Fernando Viton
Julie Wade
Richard Wagner
Liz Wall
Gina Wang
Stephanie Wang
Ginger Warfield
Washington Early Childhood
Organizing Project
Washington State Combined Fund,
Employees Of Washington State
Gavin Watson

John Watson
Tomi Watson
Bob Watt
Wina Wichienwidhtaya
Mr. & Ms. Ito Wilkinson
Betty Jean Williamson
Rachelle Wills
Micah Wilson
Meghann Wittstock
Ms. Wolken
Mr. & Mrs. Wong
Mr. & Ms. Gok Wong
Rick Wong
Steven Woo
Junko Yamazaki
YMCA of Greater Seattle
Janey Yoo
Judy Yu
Fen Hua Zhu

*We have included all donors who made financial contributions from **November 1, 2012 to October 30, 2013**. If your name has been omitted or misspelled, please accept our sincere apology and contact us at (206) 973-1810 so we may correct our records.*

Locations

Administrative Office

1930 Sixth Avenue South, Suite 401
Seattle, WA 98134

Tel (206) 973-1810
Fax (206) 260-8853

Coronado Springs

1400 SW 107th Street
Seattle, WA 98146

Tel (206) 432-9695
Fax (206) 432-9767

Early Head Start Office

5333 15th Avenue South
Seattle, WA 98108

Tel (206) 767-8223
Fax (206) 767-2919

International District

801 South Lane Street
Seattle, WA 98104

Tel (206) 621-7880
Fax (206) 621-8814

Beacon Hill

3327 Beacon Avenue South
Seattle, WA 98114

Tel (206) 725-9740
Fax (206) 725-9775

Rainier Beach

9061 Seward Park Avenue South
Building 16
Seattle, WA 98118

Tel (206) 721-0214
Fax (206) 721-8025

Board of Directors and Policy Council

Board of Directors 2013

Our Board of Directors meets monthly and provides general oversight of the organization. Members are recruited from the community and voted onto the Board to serve two-year terms.

Kirsten Franklin-Temple

President

State Director, Corporation for National and Community Service

Sine Bodden

Vice-President

Community Volunteer

Mitzi Moore

Treasurer

Senior-Assurance Services, Ernst & Young

Deepak Manohar

Co-Secretary

Microsoft

Joan Cole Duffell

Co-Secretary

Executive Director, Committee for Children

Jennie Fox

Community Volunteer

Janey Petty

Dinner & Auction Co-Chair

Senior Associate, Point B, Inc.

Evan Cooney

Consultant

Elaina Haeuber

Senior Director/Clinical Operations PPD

Rachelle Wills

Associate Attorney, Littler Mendelson P.C.

Erin Toland

Counsel, Summit Power Group

Alma Feldpausch

Manager, ENVIRON International

Corporation

DLEC Parent and Policy Council Member

Consuelo Jiminez

DLEC Parent and Policy Council Member

Policy Council

Head Start

Gabriela Romero-Contreras

Lee Brunk

Mayra Vargas

Araceli Ruiz

Ofelia Rosas-Ramos, *Vice President*

Mary Welch Marquez

Celestina Camarillo

Carolina Martinez Cortez

Rosa Romero-Contreras

Guyanthony Parramore, *President*

Ying Han Wei

Nimo Jama

Yu Biao Tan

Yurdia Gaspar-Delfin

Anaberta Jose Jose

Edgardo Gabriel

Erica Daniels

Maricruz Andres Bautista

Pemba Lopsang

Haishan Zeng

Alma M. Feldpausch

Early Head Start

Ya Fen Lin

Guilian Huang

Ruperta Carreto

Alma Delia Quiroz-Nicolas

Yan Zheng

Connie Fung, *Secretary*

Community Representative

Leah Ankeny

Kelly Guy



MISSION Denise Louie Education Center promotes school and life readiness by providing multi-cultural early learning services to children and families, especially those who need our services the most. We will respect and preserve each child and family's individuality, cultural heritage and home language. We will promote personal and social responsibility with integrity and love in an environment defined by social justice and peace.

1930 6th Avenue South, Suite 401, Seattle, Washington 98134 • Phone (206) 973-1810 • www.deniselouie.org